Trombone 3
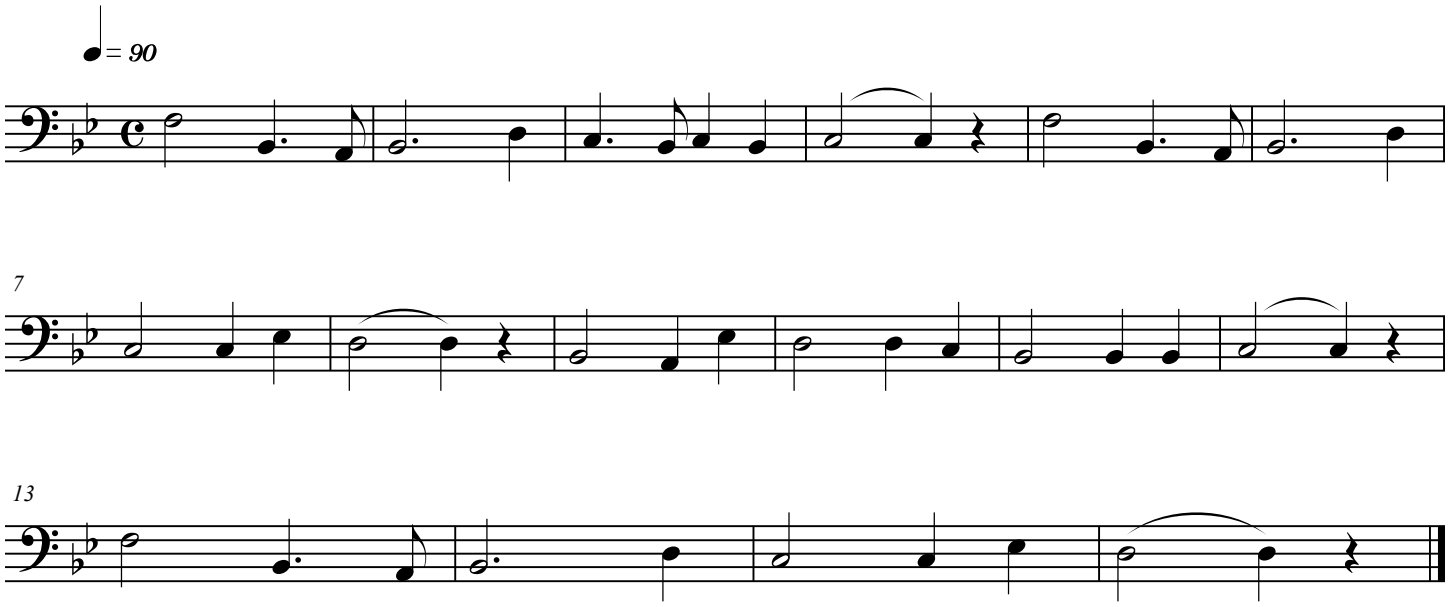
KCHS Alma Mater